

Husby brudmarsch

efter Udd Axel Johansson

Polska från Södra Dalarna (1)

Eft. Kers-Erik Ersson Näktergal, Säter.

1. tr

tr

1. 2. Stämförslag B.O.

Vals från Södra Dalarna

Efter Hampus August Andersson, Västerbyn, Stjärnsund

Systerfärjan

efter Hans Haglöf, Torsång

Vals från By

efter Carl Herman Erlandsson

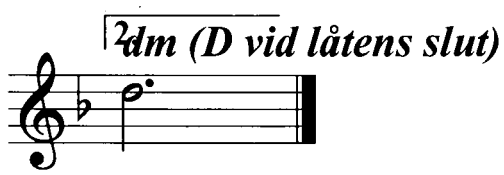

Dala-fest

av Nelly Östlund, Rossberga 1978

"Dalska spelmansmanér utan att medvetet vilja kopiera någon låt."